

Longstaff-Parker Surveys
111 Tacoma Drive, Dartmouth, N.S., B2W 3E8

Ph: (902) 466-2176
Fax: (902) 466-2177

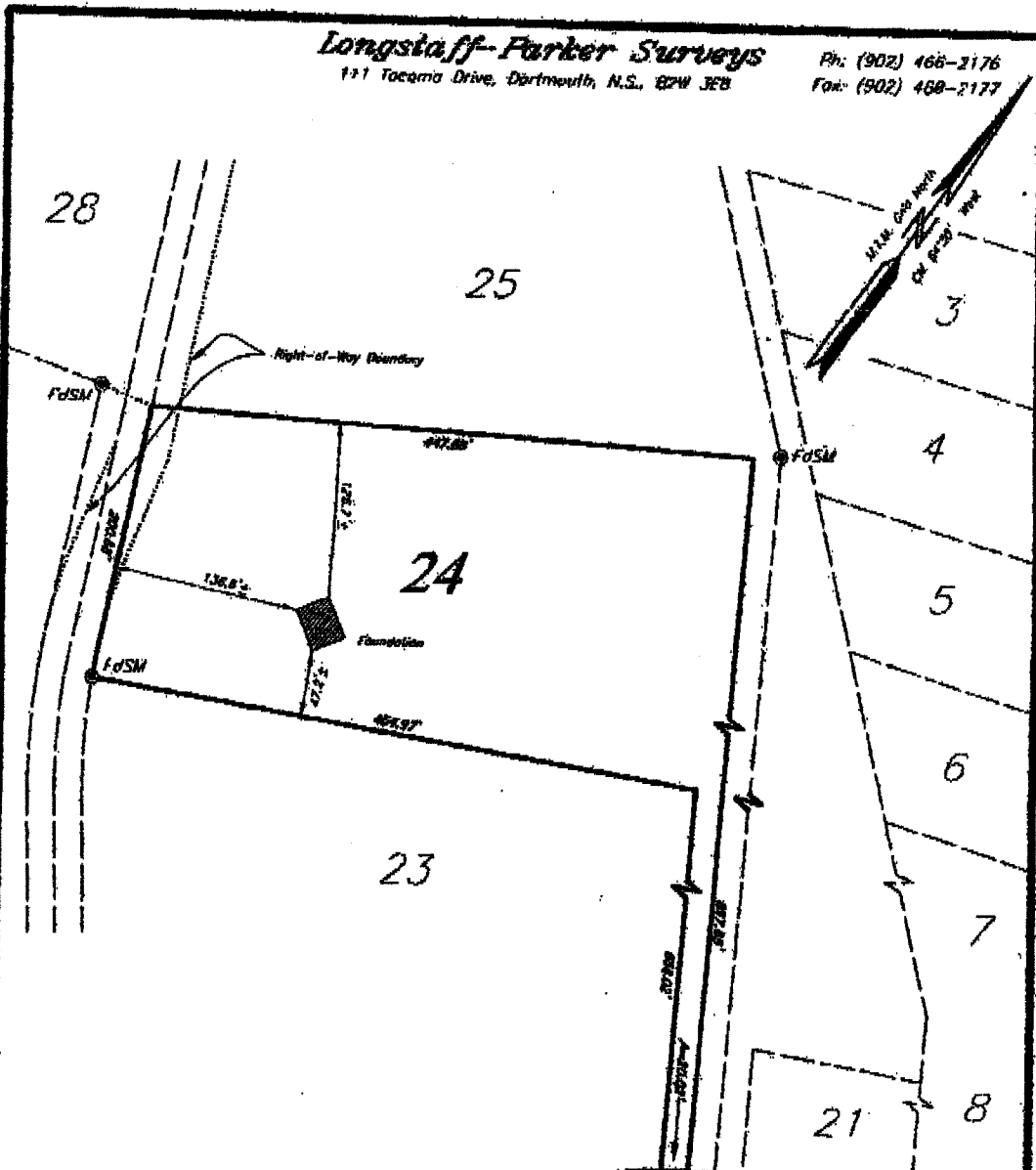

Plan Reference:
Plan showing Lots 23 to 29 incl., Lots 31 to 42 incl.,
Lot 19A & Lot 22A, Subdivision of lands of Deepwood
Estates Limited, prepared by Gerry S. Parker, N.S.L.S.,
dated March 10, 2003.

Certified To: Trevor Best

RE: Location of Foundation on Lot 24, at Deepwood Drive,
Porters Lake, Halifax County, Nova Scotia.

To ensure accuracy and original copies
this plan must bear an embossed stamp
by Frank Longstaff, N.S.L.S., #279

Surveyor's Location Certificate

I, Frank Longstaff, Nova Scotia Land Surveyor, hereby certify that this Surveyor's
Location Certificate was prepared under my supervision and in accordance with
Part VII of the Nova Scotia Land Surveyor's regulations made pursuant to Section
8 of the Land Surveyor's Act.

Dated: June 22, 2004

Date(s) of Field Survey: June 21, 2004

(Signature)
Frank Longstaff, N.S.L.S.

Scale: 1 in = 100ft. Dwg No.: 2004-109

This Surveyor's Location Certificate must not be used for boundary definition or
as a reference document for the preparation of legal descriptions.
This plan is not a boundary survey and is not suitable for construction layouts,
the location of boundaries, or, the determination of limits or status of title.

(Signature)
SLC No. 50200